

Santa Fe Guidebook

Prepared by Richard



Owner: Richard Woodruff
www.rassmandal1.com
richardawoodruff@gmail.com

#rassmandal (post your photos on Instagram)

Cell #: +1 505 397 1119



Guidebook for Santa Fe

Food Scene



Harry's Roadhouse

96 B Old Las Vegas Hwy

123 locals recommend

Local Flavor



Clafoutis

333 W Cordova Rd

110 locals recommend

French Style - just fantastic! Excellent breakfasts and lunches - a bit crowded so be prepared to wait.



Cafe Pasqual's

121 Don Gaspar Ave

136 locals recommend

New Mexican Style - just fantastic! Excellent breakfasts and lunches - a bit crowded so be prepared to wait. Also a fine dinner menu!



Geronimo

724 Canyon Rd

110 locals recommend

French style service - one of the best restaurants in Santa Fe. Also a nice bar area for tapas.



315 Restaurant and Wine Bar

315 Old Santa Fe Trail

9 locals recommend

Excellent restaurant and bar!



Maria's New Mexican Kitchen

555 W Cordova Rd

76 locals recommend

Traditional New Mexican Fare! Nice atmosphere in the bar seating area.



Tune-Up Café

1115 Hickox St

131 locals recommend

Local inexpensive New Mexican food.



Ohori's Coffee Roasters, Luna Location

505 Cerrillos Rd

21 locals recommend



Pranzo Italian Grill

321 Johnson Street

10 locals recommend



Andiamo!

322 Garfield St

13 locals recommend

Excellent Italian Fare!



Joseph's Culinary Pub

428 Agua Fria St

51 locals recommend

French Style



Il Vicino Wood Oven Pizza - Santa Fe

321 W San Francisco St

13 locals recommend

Good Pizza - not expensive!



The Compound Restaurant

653 Canyon Rd

79 locals recommend

One of Santa Fe's finest restaurants. Lovely
ambiance and a good varied menu.



Gabriel's

4 Banana Ln

31 locals recommend

New Mexican cuisine - nice outdoor seating during
the summer. A bit out of town - by the Opera.



Sassella Restaurant

225 Johnson St

Fine Dining - lovely Italian upscale restaurant.



Dolina Bakery & Cafe

402 N Guadalupe St

44 locals recommend

Wonderful for breakfast and lunch! Nice pastries and cakes.



The Teahouse

821 Canyon Rd

131 locals recommend

Breakfast or Lunch - nice outdoor seating during the summer and very convenient in-town location.



Izmi Sushi Bar

105 E Marcy St

Very good sushi and menu. Convenient in-town location as well.



Kai Sushi & Dining

720 St Michaels Dr

Good sushi and reasonably priced. A bit out of town but open most times when other restaurants may be closed.



Izanami Restaurant

21 Ten Thousand Waves Way

61 locals recommend

Just excellent and wonderful ambiance. Ten Thousands Waves is also a lovely spa! DeUnitely worth a visit.



Hotel St. Francis

210 Don Gaspar Ave

7 locals recommend

Great Bar and Restaurant! Nice outdoor seating during the summer.



Restaurant Martin

526 Galisteo St

27 locals recommend

Fine Dining and lovely outdoor seating!



Cowgirl Hall of Fame

319 S Guadalupe St

148 locals recommend

Nice inexpensive restaurant and bar. Live music and outdoor seating.



Del Charro

local place – good bar and nachos, margaritas, and hamburgers.



The Shed Restaurant

113 1/2 E Palace Ave

161 locals recommend

Historic Santa Fe New Mexican Restaurant - right in the center of town!



Sazón

221 Shelby St

41 locals recommend

Mexican - nouvelle chic - the chef just won 'best chef' in the Southwest.



La Fonda on the Plaza

100 E San Francisco St

55 locals recommend

Historic Hotel in Santa Fe - nice bar and restaurant for breakfast, lunch or dinner!



Los Poblanos Historic Inn & Organic Farm

4803 Rio Grande Blvd NW

114 locals recommend

Excellent restaurant in addition to lodging, shop and lavender farm!

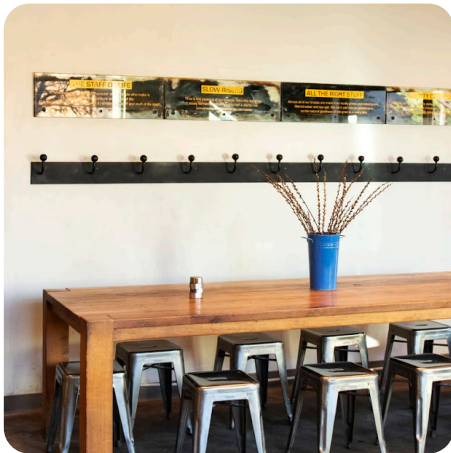

Sage Bakehouse

535 Cerrillos Rd

40 locals recommend

Great breads and pastries, sandwiches, breakfast!

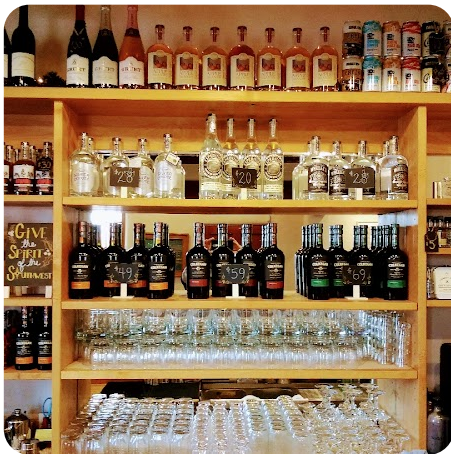

Santa Fe Spirits Downtown Tasting Room

308 Read St

22 locals recommend

A gathering place in the railyard. Very nice ambiance!



Gruet Winery Santa Fe Tasting Room

210 Don Gaspar Ave

13 locals recommend

One of Santa Fe's and New Mexico's best local winery!



The Hollar

2849 NM-14

37 locals recommend

A good place to eat when visiting Madrid. Informal and outdoor seating available.



The Mine Shaft Tavern

2846 NM-14

47 locals recommend

A good place to eat when visiting Madrid. Informal and outdoor seating available. Music generally on weekends.



SkyFire Restaurant

At Bishops Lodge: Excellent for tapas, cocktails and for dinner. Outdoor dining available seasonally. Very very nice venue!



La Casa Sena

125 East Palace Avenue

39 locals recommend

La Casa Sena is the home of Club Legato, Santa Fe's local jazz bar with weekly performances.

Parks & Nature



Bandelier National Monument

15 Entrance Rd

230 locals recommend

Was inhabited over 1000 years ago!



Hyde Memorial State Park

740 Hyde Park Road

41 locals recommend

Great for Hiking Trails. They are throughout the park!

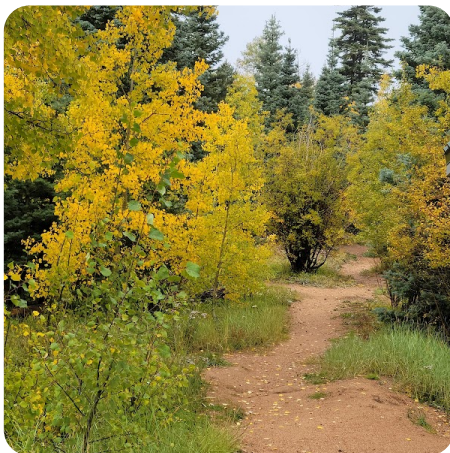

Aspen Vista Picnic Ground

Hyde Park Road

28 locals recommend

Nice views - especially during the Fall! Nice hike!



Atalaya Mountain

7 locals recommend

There are many trailheads. Perhaps start at St. John's University Parking lot! It is also accessible right from the front door of Rass Mandal.



Taos Ski Valley

116 Sutton Place

240 locals recommend

Climb Wheeler Peak - highest peak in New Mexico!



Tent Rocks

0 NM-22

120 locals recommend

A nice hike amongst the limestone clihs and canyons.



High Rd to Taos, New Mexico, USA

Distance: 105 miles/170 KM

Driving Time: 2-1/2 hours from Santa Fe to Taos (no stops)

Trip Time: As there are so many interesting places to stop along the way, this trip can take from 4 to 7 hours. Please allow some extra time to enjoy this unique scenic byway and its tiny villages along the way.



Aspen Vista Picnic Ground

Hyde Park Road

28 locals recommend

Nice Hiking on the Aspen Vista Trail Head.



Tsankawi prehistoric sites Bandelier National Monument

11 locals recommend

Great hike with many petroglyphs! On the way to Bandelier.

Drinks & Nightlife



Cowgirl Hall of Fame

319 S Guadalupe St

148 locals recommend

Live Music, okay food and drinks!



Hotel St. Francis

210 Don Gaspar Ave

7 locals recommend



Buffalo Thunder Resort Casino

30 Buffalo Thunder Trail

15 locals recommend



Hervé Wine Bar

139 W San Francisco St

8 locals recommend

Great place and live music!



BOXCAR

133 S Guadalupe St

38 locals recommend

In the railyard district! Bar food, drinks, pool, music, etc.



Second Street Brewery at The Railyard

1607 Paseo De Peralta

58 locals recommend

Good bar food and drinks! Great location in the heart of the Railyard.

Arts & Culture



Museum of International Folk Art

706 Camino Lejo

155 locals recommend

Museum Hill has a number of museums that will represent the history of art in New Mexico. Additionally there are a number of great museums in the center of town.

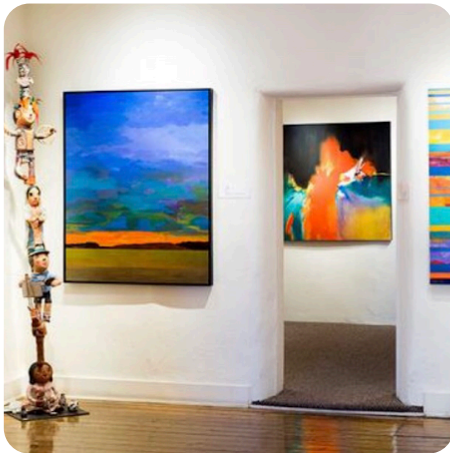

Canyon Road Contemporary Art

622 Canyon Rd

25 locals recommend

Numerous Art Galleries along the entire street. Well worth a day's visit as you tour Santa Fe.

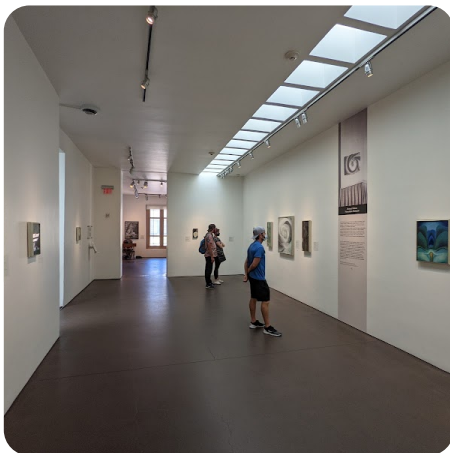

Georgia O'Keeffe Museum

217 Johnson St

212 locals recommend

Only museum in the US solely dedicated to a woman artist!



Ghost Ranch

U.S. 84

86 locals recommend

Read about it on the web! A nice day's visit and a nice drive to it.



Puye Cliff Dwellings

Santa Clara Canyon Road

20 locals recommend



Taos Pueblo Heritage Center

Oldest continually inhabited dwellings in the United States. Pueblo Indians.



Ghost Ranch

U.S. 84

86 locals recommend

Ghost Ranch has an international paleontological reputation since Edwin Colbert's discovery of the *Coelophysis* in 1947. The *Coelophysis* Dinosaur Quarry is a National Natural Landmark. Our dinosaur, the *Coelophysis*, is New Mexico's State Fossil.



Lentic Performing Arts Center

211 W San Francisco St

66 locals recommend

Check the web for coming attractions.



Tsankawi prehistoric sites Bandelier National Monument

11 locals recommend

Great hike with many petroglyphs! On the way to Bandelier.



SITE Santa Fe

1606 Paseo De Peralta

56 locals recommend

Changing and varied exhibits by worldwide artists.



Palace of the Governors

105 W Palace Ave

64 locals recommend

History of New Mexico.

Sightseeing



Taos Pueblo

228 locals recommend

Oldest continuously inhabited place in all of the US.

Take the short tour!



Chimayo

31 locals recommend

Look it up on the web!



Earthship Biotope

2 Earthship Way

45 locals recommend

Just Cool!



Bandelier Visitor Center

15 Entrance Rd

26 locals recommend

Clih Dwellings - a nice walk to visit ancient dwellings of over 1000 years ago.



High Rd to Taos, New Mexico, USA

Distance: 105 miles/170 KM

Driving Time: 2-1/2 hours from Santa Fe to Taos (no stops)

Trip Time: As there are so many interesting places to stop along the way, this trip can take from 4 to 7 hours. Please allow some extra time to enjoy this unique scenic byway and its tiny villages along the way.



Taos Pueblo Heritage Center

Oldest continually inhabited dwellings in the United States. Pueblo Indians.



Rio Grande Gorge Bridge

226 locals recommend

One of the highest spans in the United States.



Ghost Ranch

U.S. 84

86 locals recommend

Ghost Ranch has an international paleontological reputation since Edwin Colbert's discovery of the *Coelophysis* in 1947. The *Coelophysis* Dinosaur Quarry is a National Natural Landmark. Our dinosaur, the *Coelophysis*, is New Mexico's State Fossil.



Sky Railway

A fun rail car ride to Lamy, NM. George RR Martin developed the attraction!



El Rancho de las Golondrinas

334 Los Pinos Rd

31 locals recommend

A living museum - check out the scheduling online.



Earthship Biotope

2 Earthship Way

45 locals recommend

Really diherent - close to the Rio Grande Gorge Bridge!



Chimayo

A cultural place worthy of a day trip to visit.



Santa Fe Botanical Garden

715 Camino Lejo

37 locals recommend

On Museum Hill. DeUnitely worthy of a visit when at the museums.

Essentials



Whole Foods Market

753 Cerrillos Rd

181 locals recommend



Trader Joe's

530 W Cordova Rd

151 locals recommend



Kaune's Neighborhood Market

511 Old Santa Fe Trail

44 locals recommend

Shopping



Double Take

320 Aztec St

21 locals recommend

Unique Consignment Shop



Santa Fe Farmers Market

1607 Paseo De Peralta

179 locals recommend

Open Tuesdays and Saturdays - in the Railyard District! Local produce and wares.



Taos Plaza

North Plaza

86 locals recommend

A nice town to visit. Take the high road to Taos on the way there and the low road (along the Rio Grande) on the return!

Entertainment & Activities

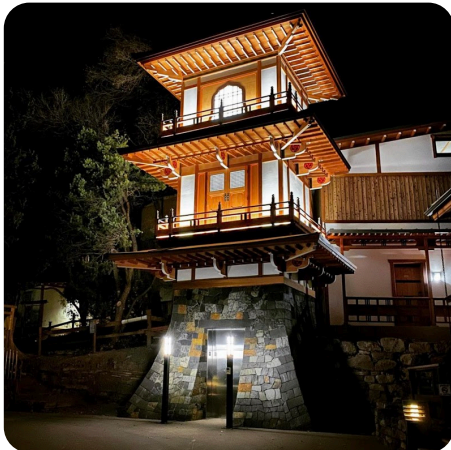

Ten Thousand Waves

21 Ten Thousand Waves Way

185 locals recommend

Excellent Spa



Ski Santa Fe

1477 NM-475

163 locals recommend

Skiing during the winter season; hiking during the summer!



BODY by Nature

333 W Cordova Rd

22 locals recommend

Yoga and Massage



Mellow Velo

132 E Marcy St

11 locals recommend

Bicycle Rentals



Ojo Caliente Mineral Springs Resort & Spa

50 Los Banos Drive

173 locals recommend

Fun Spa and Mineral Springs - look it up on the web!



Meow Wolf

1352 Rufina Cir

424 locals recommend

The original Meow Wolf - an experiential art exhibit and extravaganzas! A must see experience. Kids will also love it.



New Mexico River Adventures

2217 NM-68

6 locals recommend

Embudo Station is on the Rio Grande - old landmark for the Chile Line Railroad.



Sky Railway

A fun rail car ride to Lamy, NM. George RR Martin developed the attraction!



Lentic Performing Arts Center

211 W San Francisco St

66 locals recommend

Check the web for coming attractions.



Santa Fe Opera

301 Opera Dr

109 locals recommend

A must, if you can get tickets, for a summer experience!



The Alley

153 Paseo De Peralta

8 locals recommend

A new bowling alley convenient to downtown Santa Fe.

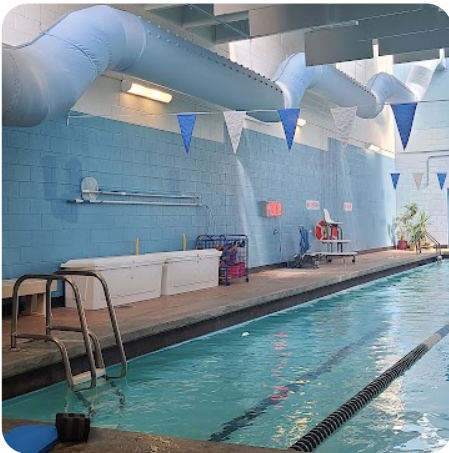

Fort Marcy Recreation Complex

490 Bishops Lodge Rd

Open to visitors of Santa Fe - has outdoor pickleball courts. Check out the various activities online.



Broken Saddle Riding Co

26 Vicksville Rd

17 locals recommend

Great for horseback riding and lessons.



Manzano Mesa Pickleball Courts

The courts were established for the Pickleball National Championships.

Getting Around



Thunderbird Harley-Davidson

5000 Alameda Blvd NE

Motorcycle Rental



Groome Transportation

2426 Cerrillos Rd

Shuttles to and from ABQ Airport

Hiking, Biking & Nature



Mellow Velo

132 E Marcy St

11 locals recommend

Bicycle Rental for sightseeing!



Bike N Sport

504 W Cordova Rd

Bicycle Rentals for sightseeing and mountain biking!



Heritage Inspirations Santa Fe Tours & E-Bike Rentals

Bicycle Rental for Sightseeing - also bicycle tours!



Tent Rocks

0 NM-22

120 locals recommend

A nice hike amongst the limestone cliffs and canyons.



Atalaya Mountain, New Mexico 87505, USA

Atalaya Mountain in Santa Fe National Forest is a popular hike offering incredible views outside Santa Fe, New Mexico. The short day hike starts at the Atalaya Mountain trailhead parking lot at St. John's College. Take Saint John's Trail #174 to Atalaya Trail #174. Once you reach the summit, you will be rewarded with incredible 360-degree views. Make sure to bring plenty of water and sunscreen during the warmer months.



New Mexico River Adventures

2217 NM-68

6 locals recommend

Embudo Station is on the Rio Grande - old landmark for the Chile Line Railroad.



Ski Santa Fe

1477 NM-475

163 locals recommend

Great Skiing and snowboarding! Nice hikes in summer!



Aspen Vista Picnic Ground

Hyde Park Road

28 locals recommend

Nice Hiking on the Aspen Vista Trail Head.



Broken Saddle Riding Co

26 Vicksville Rd

17 locals recommend

Great for horseback riding and lessons.



Hyde Memorial State Park

740 Hyde Park Road

41 locals recommend

Hiking Trailheads throughout the park! Park you car at the rangers station - near a big stone building (on the right). There's a \$5 fee.

Towns to Visit



Taos Plaza

North Plaza

86 locals recommend



Chimayo

A cultural place worthy of a day trip to visit.



NM-14, Madrid, NM, USA

Travel the scenic Turquoise Trail and experience the village of Madrid nestled in a narrow canyon in the Ortiz Mountains. Once a historic coal mining town and ghost town, Madrid is now a creative community with over 40 shops and galleries, several restaurants, a spa and museum. A couple miles north is the quaint village Cerrillos that includes a state park with hiking paths and horseback riding.

Neighborhoods



Santa Fe Railyard Arts District

544 S Guadalupe St

56 locals recommend

Galleries, Farmers Market (certain days), Movie Theater, Bars, Restaurants, Coffee Shops, Live Entertainment, Shops



Canyon Rd, Santa Fe, NM, USA

More than a Hundred Galleries, Boutiques, and Restaurants in One Half Mile. Visit a street dedicated to the country's art.



Santa Fe Plaza

63 Lincoln Ave

255 locals recommend

The historic center of Santa Fe. It's been here for over 400 years. There is a bandstand in the center with live music throughout the summer.

Places to Stay



Abiquiu Inn

21120 US-84

21 locals recommend

May require advance booking:

A nice place to stay when visiting the home of Georgia O'Keefe. Also a nice restaurant on the premises for a day trip!



Los Poblanos Historic Inn & Organic Farm

4803 Rio Grande Blvd NW

114 locals recommend

Requires advance booking: A nice place to stay or when a day/extended trip to Albuquerque. Also a nice restaurant on the premises,



The Historic Taos Inn

125 Paseo Del Pueblo Norte

92 locals recommend

May require advance booking: A nice place to stay when on an overnight trip to Taos or Taos Pueblo.



Ghost Ranch

U.S. 84

86 locals recommend

Requires advance booking!

From Ghost Ranch:

Come and elevate your well-being and spiritual health through our historic, inspiring New Mexico landscape.

The landscape of our education and retreat center was made famous by painter Georgia O'Keeffe and it encompasses 21,000 acres of towering rock walls, vivid colors and vast skies.



Bishop's Lodge Stables

1297 Bishops Lodge Rd

May require advance booking.

From Bishops Lodge:

Settled more than 150 years ago by Bishop Jean Baptiste Lamy, this iconic Santa Fe landmark has undergone a sensitive restoration to preserve its distinctive Southwestern heritage for the next generation. Explore our vibrant culture of discovery and expression through nature-driven adventures, visual arts, ancient healing arts, culinary journeys, and memorable celebrations.

Four styles of accommodations: guest rooms, suites, casitas, or the 12-room bunkhouse. Each invites a slow, intentional way of life lived in harmony with the land.



Mabel Dodge Luhan Historic House

240 Morada Ln

16 locals recommend

Requires advance booking!

From the Lujan Home:

As a guest of the house expect to enjoy warm adobe charm, early century elegance, historic relevance. Vigas, traditional arched doorways, kiva Urereplaces, and carved pillars. A welcoming hearth and relaxed ambiance. The Mabel Dodge Luhan House has been a center of Taos arts and education for nearly 100 years.

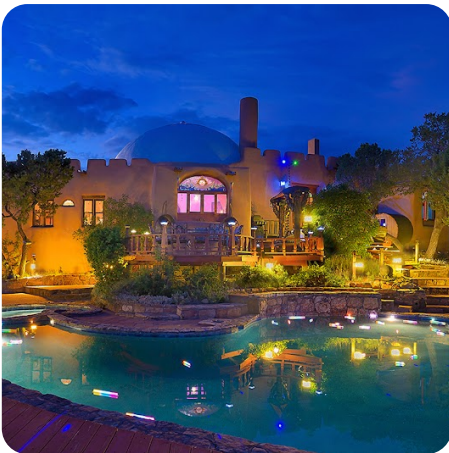

Rass Mandal Vacation Residence

201 Double Arrow Rd

Requires advance booking & minimum 2 night stay:

Accommodates a maximum of ten guests.

Rass Mandal is the most unique adobe vacation residence in Santa Fe. It is situated on a mountain range of pine forests with spectacular views.

Entering brings you to another time and presents a serene and inspiring atmosphere for all. The house and grounds of more than 20 acres offer abundant locations for quiet time. There are numerous hiking & mountain bike trails immediately accessible, some of which take you directly to the center of Santa Fe.

Movie Theater



Violet Crown Santa Fe

1606 Alcaldesa St

126 locals recommend

Current Films and very comfortable venue for viewing. Food and drink also available/.



Jean Cocteau Cinema

418 Montezuma Ave

36 locals recommend

Eclectic art house theater. The Jean Cocteau Cinema is a historic movie theater located in Santa Fe, New Mexico, United States. It is owned by American author George R. R. Martin.



Center for Contemporary Arts and Cinematheque

1050 Old Pecos Trail

27 locals recommend

Art house theater!

Winery



Casa Rondeña Winery

733 Chavez Rd

81 locals recommend

Great winery with local production. Very nice tasting room and grounds.



Gruet Winery Santa Fe Tasting Room

210 Don Gaspar Ave

13 locals recommend

Excellent local wines in a central location.

Rass Mandal Service Providers

Cooking & Catering

Walter Burke Catering: <https://walterburkecatering.com>
(505) 473-9600 suggestions/menus available on the website. Has been to Rass Mandal a number of times.

Jackson Ault: santafefchefinc@gmail.com www.santafefchef.com
(505) 629-5467 Offering diverse menus for any occasion.

Lois Ellen Frank: lois@redmesacuisine.com (505) 690-2009
Native American Cuisine with a Modern Twist.
www.redmesacuisine.com - suggestions/menus available on the website.

Lisa Barron: cheflisashg@gmail.com (508) 424-8307
Holistic nutritionist as well as a professional chef – has been to Rass Mandal a number of times.

Eduardo Ramirez: eduardo@casanovasantafe.com (505) 470-7403
Chef & Caterer: www.casanovasantafe.com
Whatever you'd like - has been to Rass Mandal quite a few times

Yoga

Amy Spurlock: (505-490-9132) info@amyspurlock.com
www.amyspurlock.com
Amy Spurlock has been teaching yoga in New Mexico for over 20 years and can customize your group class at Rass Mandal for any experience level.

Sahar Adams: (507) 779-6888 Saharolivia33@gmail.com
Sahar has been a yoga instructor & trainer for over 20 years. She also offers guided hiking tours in and around Santa Fe.

Keisha Wixom: Sattva Yoga (505) 681-4901
sattvayogabq@gmail.com www.sattvayoga.studio
Has been to Rass Mandal quite a few times

Kelsey Ullrich: Inner Circle Healing Retreats
info@innercirclehealingretreats.com (505) 395-5690
<http://www.innercirclehealingretreats.com>
Has been to Rass Mandal quite a few times

Personal Training

Michele Holloway: www.micheleholloway.com
(505) 984-8727

Guided Hiking Tours

Sahar Adams: (507) 779-6888 Saharolivia33@gmail.com

Massage

Lydia Safina: Soul Sculptress Healing & Massage
505-699-7796; imnawakened1@aol.com
Has been to Rass Mandal quite a few times

Laurie English: Spa Nomad Traveling Spa (505) 490-0591
laurie@spanomad.com
Has been to Rass Mandal quite a few times

Private Art Classes

Robbi Firestone: (575)-404-1801 santafeartclasses.com
Art classes for your group – provided either at Rass Mandal or at Robbi's
in-town studio. robbi@robbifirestone.com

Baby Equipment Rentals

Babyquip:
Christina Arnal: (303) 847-6787
www.babyquip.com carnal@babyquip.com
There is a pack & play and highchair at Rass Mandal – please request if
you choose to use them.

Transportation Services

Groome Transportation: <https://groometransportation.com/santa-fe/>
(505) 474-5696. Shuttle to/from ABQ Airport to the center of historic
Santa Fe. Water Street may be the best place to meet the shuttle.

Uber: <https://www.uber.com/cities/santa-fe/>

Santa Fe Limo: www.santafelimo.com (505) 848-9999

Guide to Activities & Places in Santa Fe

Things to Do	When	Telephone	Web (paste into browser)
Artist Market	Year Round	505 310 1555	santafeartistmarket.com
Artist Workshops - Tarnoff Art Center - Pecos	Year Round	505 757 3502	tarnoffartcenter.org
Artist Workshops – New Grounds - Albuquerque	Year Round	505 268 8952	newgroundsgallery.com
Balloon Tours	Year Round	800 761 5867	santafehotairballoons.com
Bicycle Rentals – Mellow Velo	Year Round	505 995 8356	mellowvelo.com
Boots - Back at the Ranch	Year Round	888 962 6687	backattheranch.com
Buddhist Center	Year Round	505 660 7056	tnlsf.org
Calendar of Events – Santa Fe	Year Round		santafe.org
Canyon Road Galleries & Restaurants	Year Round		canyonroadarts.com
Casino – Buffalo Thunder	Year Round	877 848 6337	buffalothunderresort.com
Casino – Camel Rock	Year Round	800 GO CAMEL	camelrockcasino.com
Casino – Sandia - Albuquerque	Year Round	800 526 9366	sandiacasino.com
Coffee House – Clafoutis	Year Round	505 988 1809	https://www.clafoutis.biz/
Coffee House – Dolina	Year Round	505 983 9394	https://www.dolinasantafe.com/
Coffee House - Dulce	Year Round	505 989 9966	dulcebakery.com
Café Fina – Breakfast/Lunch	Year Round	505 466 3886	cafefina.com
Coffee House - Subscription	Year Round	505 983 3085	subscription-santa-fe
Coffee House – Java Joes	Year Round	505 795 7005	javajoessantafe.com
Concert Association	Year Round	505 984 8759	santafeconcerts.org
Cumbres Toltec Scenic Railway	Seasonal	888 286 2737	cumbrestoltec.com
Day Hikes	Year Round		sdcmountainworks.com
Earthfire Gems Gallery	Year Round	800 467 6503	earthfiregems.com
Farmers Market	Saturday	505 983 4098	santafefarmersmarket.com
Golf – Black Mesa	Seasonal	505 747 8946	blackmesagolfclub.com
Golf – Country Club	Seasonal	505 471 2626	santafecountryclub.com
Golf – Links de Santa Fe	Seasonal	505 955 4400	linksdesantafe.com

Things to Do	When	Telephone	Web (paste into browser)
Great Southwest Adventures	Seasonal	505 455 2700	swadventures.com
Guided Tours	Year Round	505 988 8022	swguides.com
Hiking: Guided Yogi Hiker	Seasonal	505 819 8445	yogihiker.com
Historic Walks	Seasonal	505 986 8388	historicwalksofsantafe.com
Movies & Films	Year Round		fandango.com
Museum - El Rancho de las Golondrinas	Seasonal	505 471 2261	golondrinas.org
Museum - Georgia O'Keeffe	Year Round	505 946 1000	okeeffemuseum.org
Museum - Ghost Ranch	Year Round	505 685 4333	ghostranch.org
Museum - New Mexico State	Year Round		museumofnewmexico.org
Museum - Palace of Governors	Year Round	505 476 5100	palaceofgovernors.org
Museum of Art	Year Round	505 476 5072	nmartmuseum.org
Museum of Contemporary Native Arts	Year Round	505 424 2300	iaia.edu/museum
Museum of History	Year Round	505 476 5200	nmhistorymuseum.org
Museum of Indian Arts & Culture	Year Round	505 476 1250	indianartsandculture.org
Museum of Intl. Folk Art	Year Round	505 476-1200	internationalfolkart.org
New Mexico Fiber Arts Trail	Year Round	505 827 6490	nmfiberarts.org
New Mexico Wine Country	Year Round		winecountrynm.com
Opera – Santa Fe	Seasonal	505 986 5900	santafeopera.org
Photo Arts	Year Round		nmphotoguide.com
Rafting – New Wave	Seasonal	800 984 1444	newwaverafting.com
Restaurant – 315	Year Round	505 986-9190	315santafe.com
Restaurant - Anasazi	Year Round	505 988 3030	innoftheanasazi
Restaurant - Annapurna	Year Round	505 988 9688	chaishoppe.com
Restaurant - Cowgirl	Year Round	505 982 2565	cowgirlsantafe.com
Restaurant – The Shed	Year Round	505 982 9030	sfshed.com
Restaurant - Vinaigrette	Year Round	505 820 9205	vinaigretteonline.com
Restaurant – 2nd Street Brewery	Year Round	505 982 3030	secondstreetbrewery.com
Restaurant – Del Charro	Year Round	505 954 0320	delcharro.com
Restaurant – El Farol	Year Round	505 983 9912	elfarolsf.com
Restaurant – Geronimo's	Year Round	505 982 1500	geronimorestaurant.com
Restaurant – Harry's Roadhouse	Year Round	505 989 4629	harrysroadhousesantafe.com
Restaurant - Pizzeria da Lino	Year Round	505 982 8474	pizzeriadalino.com

Things to Do	When	Telephone	Web (paste into browser)
Restaurant – La Boca	Year Round	505 982 3433	labocasf.com
Restaurant – LuLu’s Chinese	Year Round	505 473 1688	chineserestaurantsantafe.com
The Tea House (on Canyon Road)	Year Round	505 992 0972	teahousesantafe.com
St. Francis (great bar)	Year Round	800 529 5700	hotelstfrancis.com
La Posada (great bar)	Year Round	505 986 0000	laposada.rockresorts.com
Restaurant – San Q.	Year Round	505 992 0304	sanqrestaurant.com
Restaurant – Shohko Cafe	Year Round	505 982 9708	shohkocafe.com
Restaurant & Dining Guide	Year Round		sfol.com
Restaurant - Tesuque Village Market	Year Round	505 988 8848	tesuquevillagemarket.com
Restaurant – Paper Dosa	Year Round	505 930 5521	paper-dosa.com
Restaurant – Galisteo Bistro	Year Round	505 982 3700	galisteobistro.com
Restaurant - SantaCafe	Year Round	505 984 1788	santacafe.com
Restaurant – Pasqual’s	Year Round	505 983 9340	pasquals.com
Scooter Rental - I Scoot	Seasonal	505 577 5048	iscootsantafe.com
Skiing	Seasonal	505 982 4429	skisantafe.com
Society of Artists	Seasonal	505 455 3496	santafesocietyofartists.com
Spa - 10,000 Waves	Year Round	505 982 9304	tenthousandwaves.com
Spa – Absolute Nirvana	Year Round	505 983 7942	absolutenirvana.com
Spa – Yoga – Body of Santa Fe	Year Round	505 986 0362	bodyofsantafe.com
Spa – Yoga – Yoga Source	Year Round	505 982 0990	yogasource-santafe.com
Spa at Encantado	Year Round	877 262 4666	encantadoresort.com
Spa at Loretto	Year Round	866 582 1646	innatloretto.com
Spa & Hot Springs – Ojo Caliente	Year Round	800 222 9162	ojospa.com
The Fashion Outlets	Year Round	505 474 4000	fashionoutletssantafe.com
The Reel Life Fishing	Year Round	505 995 8114	thereellife.com
Theater - Lensic Performance Arts Center	Year Round	505 988 1234	lensic.org
Travel Guide – Santa Fe	Year Round		travel.usnews.com
Weather	Year Round		wunderground.com
Weather	Year Round		forecast.weather.gov